

The Sisterhood's Community Outreach Project

CONTINUOUS FOOD DRIVE

to benefit the
Reisterstown Community Crisis Center and
Sarah's Hope at Hannah More

Bring boxed and canned food whenever you come to the building and place it in the box in the lobby. The items will be divided so we can give to both places on a regular basis.

Please print out the attached item list and information to keep as a reminder of what they are looking for.

In this small way we can make a big difference for the people receiving our donations.

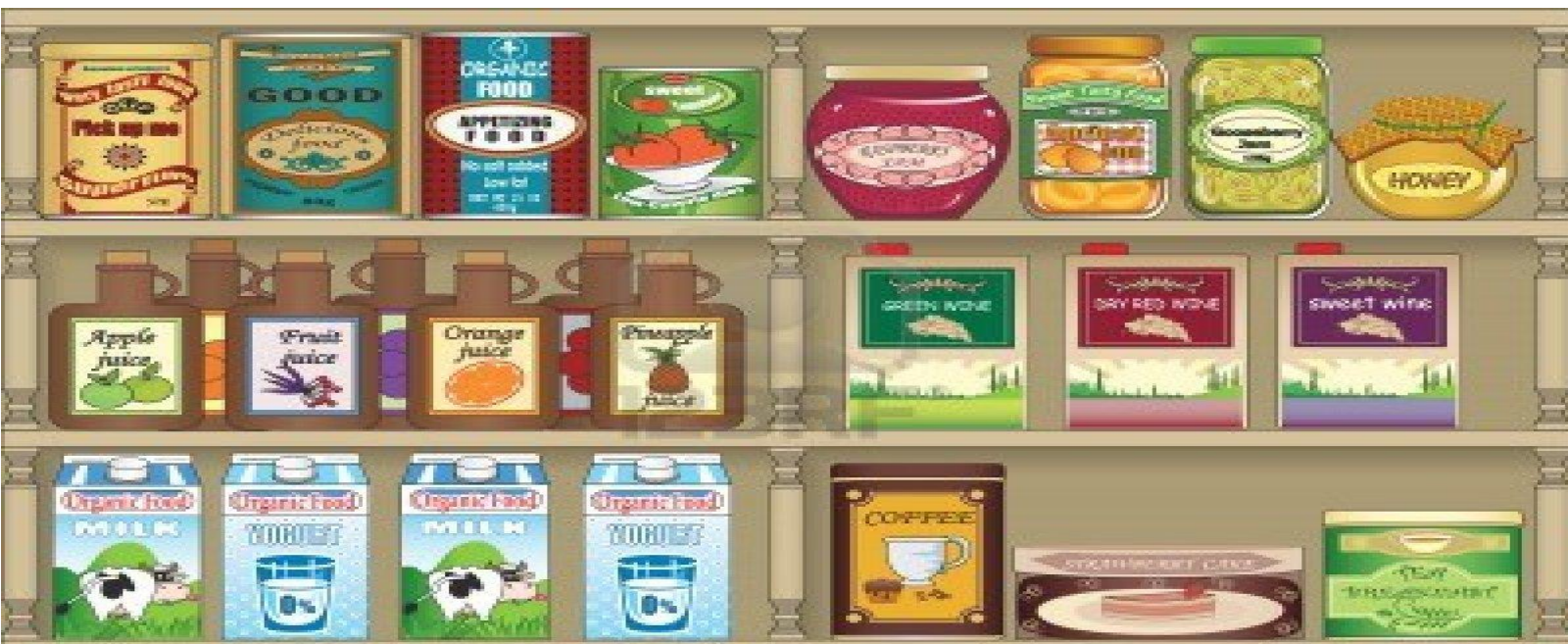



List of Nonperishable Food & Toiletry Items Most Needed - Effective February 2012

Canned Soups & Vegetables	Item Needed	Canned Fruit	Item Needed	Canned Proteins	Item Needed	Boxed Breakfast Items	Item Needed	Boxed Carbs	Item Needed	Other	Item Needed	Toiletries/Household	Item Needed
Pasta Sauce	✓✓	Applesauce		Tuna	✓	Oatmeal	✓✓	Pasta Mixes	✓	Syrup	✓	Shampoo	✓✓
Potatoes		Pears	✓	Chicken	✓	Pancake Mix	✓	Rice Mixes	✓✓	Crackers	✓	Conditioner	✓
Carrots		Mandarin Oranges	✓	Peanut Butter	✓	Cereal	✓	Mac & Cheese	✓	Cooking Oil		Soap Bars	✓✓
Peas		Peaches	✓	Ravioli	✓	Breakfast Bars	✓✓	Stuffing		Dry Milk	✓✓	Hand Sanitizer	✓✓
Green Beans	✓	Pineapple		Beef-aroni	✓	Waffle Mix		Instant Potatoes	✓	Mayo	✓	Toilet Paper	✓
Yams		Mixed Fruit	✓✓	Baked Beans	✓	Muffin Mix				Cake Mix	✓	Toothpaste	✓
Sauerkraut		Jelly	✓	Pork & Beans Stew	✓					Coffee		Tooth Brushes	✓
Mixed Veg	✓	Fruit Juice								Ketchup	✓	Deodorant	✓✓
Cream of Chicken	✓			Kidney Beans	✓					Brownie Mix		Tissues	
Cream of Celery				Other Beans						Frosting		Dish Soap	
Gravy/Broth				Salmon						Tea bags		All-Purpose Cleaner	✓
Vegetable Soup	✓			Other meats						Packet of Gravy		Laundry Det.	✓
Pasta Sauce	✓✓									Jell-O	✓	Razors	✓
Beets										Pudding		Combs	
												Feminine Products (Tampons, Pads)	✓

Hours of Operation: Monday 5-7 PM; Tuesday-Friday 10:00 AM-12:30 PM (SATURDAY HOURS WILL BE AVAILABLE SOON)
725 Main Street . PO Box 526 . Reisterstown . MD . 21136 . Phone 410.526.7111

www.communitycrisiscenter.org

Note: Please be mindful of expiration dates on food products. CCC does not distribute trial/sample size toiletries to our clients.

Sarah's Hope at Hannah More

The items they use most are pasta, coffee, juice boxes, lemonade, iced tea mixes, breakfast items, snack items, tuna and canned salmon. They are no longer using canned vegetables.